

Door schedule			
Manufacturer	Description	Rough Opening	JBLS R.O. in Log Wall
By Owner	3068 BY OWNER	3'-1 1/2"x6'-10 3/4"	3'-5"x7'-2 1/4"
By Owner	3068 w/2-12" SL	5'-4 3/4"x6'-10 3/4"	5'-8"x7'-2 1/4"
Vetter	6068 SWINGER	6'-0"x6'-10 1/2"	6'-3"x7'-2"

WINDOW SCHEDULE			
Manufacturer	Description	Rough Opening	JBLS R.O. in Log Wall
Vetter	24210	2'-6"x3'-1 1/2"	2'-10"x3'-5"
Vetter	TW 24210	5'-0"x3'-1 1/2"	5'-3"x3'-5"
Vetter	TW 2446	5'-0"x4'-9 1/2"	5'-3"x5'-1"
Vetter	Half Round	3'-9"x1'-8 1/2"	4'-0"x2'-0"
Vetter	Trap	3'-9"x12'-2 1/2"	4'x12'-6"
Vetter	30210	3'-2"x3'-1 1/2"	3'-6"x3'-5"
Vetter	30310	3'-2"x4'-1 1/2"	3'-6"x4'-5"
Vetter	3046	3'-2"x4'-9 1/2"	3'-6"x5'-1"
Vetter	TW 3046	6'-4"x4'-9 1/2"	6'-7"x5'-1"

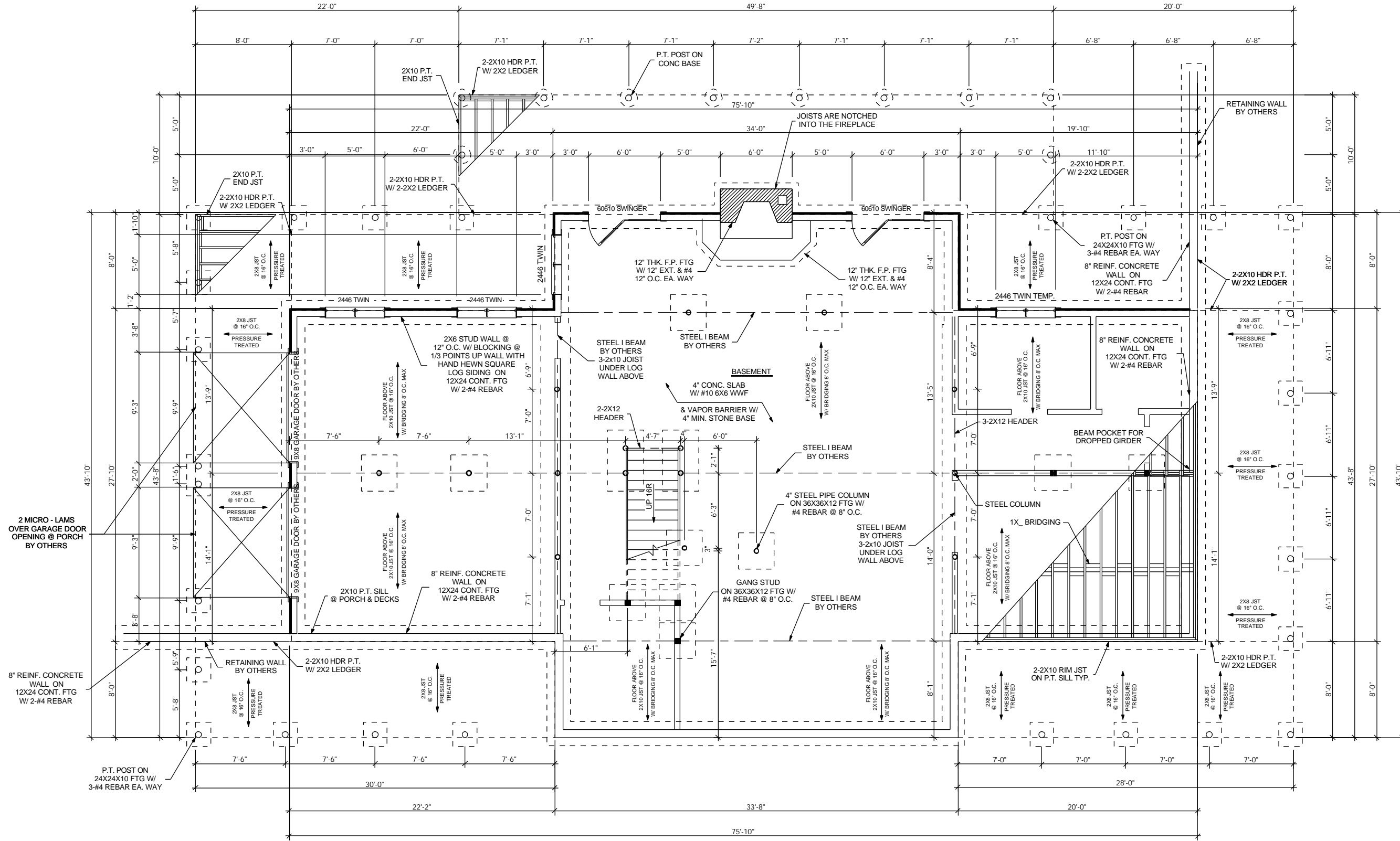

- NOTES FOR BASEMENT REV.03
- FOUNDATION SHOWN IS PICTORIAL ONLY. FOUNDATION SHOULD BE DESIGNED BY A LICENSED ENGINEER FOR SITE CONDITIONS.
 - ASSUMED SOIL BEARING CAPACITY 2000 PSF.
 - ALL CONCRETE SHALL BE 3000 PSI.
 - PROVIDE ACCESS AND CENTS AS PER CODE.
 - FLOOR SYSTEM IS RATED USING #2 SYP.
 - DOUBLE FLOOR JOIST UNDER ALL PARALLEL PARTITION WALLS.
 - ALL EXPOSED FRAMING ON PORCHES AND DECKS SHALL BE PRESSURE TREATED.
 - PROVIDE WATER PROOFING AND PERIMETER DRAINS AS REQ.
 - PROVIDE HORIZONTAL REINF. @ 16"
 - PLAN SHOWS 8" THK. WALLS. 10" OR 12" THK. WALLS MAY BE USED WHEN SITE CONDITIONS OR CLIMATE REQ.
 - ADDITIONAL WINDOW & DOOR OPENINGS TO BE LOCATED BY OWNER.
 - IF GIRDER & JOISTS ARE SUPPLIED BY JBLS, PLEASE NOTIFY JBLS IF GIRDER IS BEING DROPPED IN FOUNDATION, SO JBLS CAN ADJUST SIZE OF JOISTS LENGTHS.
 - IF OPEN STAIRS ARE DESIRED IN THE BASEMENT, THEN USE LALLY'S AND FOOTERS IN PLACE OF GANG STUDS AND THICKENED SLAB.
 - IF A STONE VENEER IS USED ON THE FOUNDATION WALL, DO NOT CHANGE THE FOUNDATION DIMENSIONS. THE VENEER WILL GO OUTSIDE THE FOUNDATION DIMENSIONS LISTED ON THE FOUNDATION PLAN.
 - PORCHES & DECKS OUT OF GROUND, MORE THAN 4'-0", MUST HAVE 4X4 WOOD KNEE BRACES BOLTED TO POST & HEADER, AND PLACED ON 45° TO 60° ANGLES, AT A POINT NO LESS THAN 1/3 OF THE POST LENGTH. (2 PER. POST)
 - PORCHES & DECKS CONNECTION HARDWARE BY OTHERS

FOUNDATION (BASEMENT)
Scale: 1/4" = 1'-0"

NOTE:
ALL WINDOWS & DOORS BY VETTER
UNLESS NOTED OTHERWISE.